

Dynamics of Rural Regions in Europe – an Economic Investigation

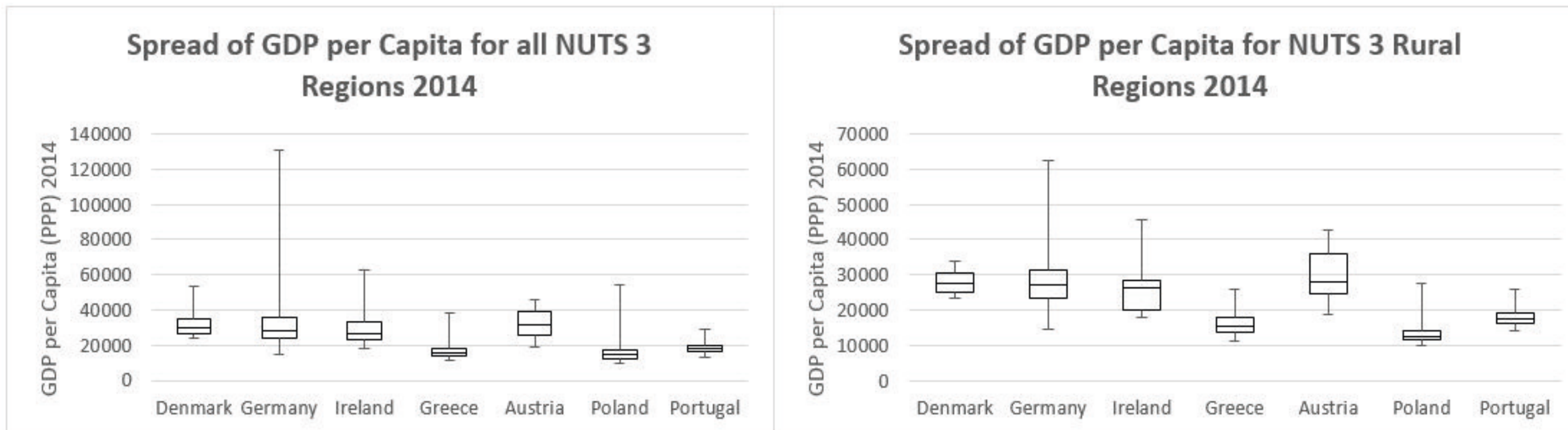

Source: Author's own work based on data from Eurostat

Early Stage Researcher

- ▶ Barrai Hennebry
- Economic Science (M.A.)
- International Development and Food Policy (B.Sc.)

Promotion at

- ▶ Adam Mickiewicz University Poznań (AMU), Poland

Supervisory team

- ▶ Prof. Tadeusz Strykiewicz (AMU), Poland
- ▶ Prof. Maria Ferreiro (ISCTE), Portugal

Secondments

- ▶ Otelo, Vorchdorf, Austria
- ▶ University Institute of Lisbon, Portugal
- ▶ ADC Moura, Portugal

Presentations

- ▶ The urban-rural divide. A study on how the recession and recovery have accentuated regional disparities in Ireland. Determinants of regional development, 12-13 April 2018, Pila, Poland, Stanislaw Staszic University of Applied Sciences.
- ▶ The impact of social innovations on rural economies. A case study of Baixo Alentejo, Portugal. Global Conference on Economic Geography, 24-28 July, 2018, Cologne, Germany. University of Cologne.

Publication

- ▶ HENNEBRY, B., 2018. Regional resilience in Ireland and existence of a two-tier recovery. *Quaestiones Geographicae* 37(4), Bogucki Wydawnictwo Naukowe, Poznań

Research Objectives

- ▶ To understand disparities among rural regions across Europe and how they have changed over time.
- ▶ To understand how rural regions have responded to the recent recession.
- ▶ To understand the factors that lead to polarisation of rural regions.

Research Questions

- ▶ What are the regional disparities across Europe, specifically among rural regions and within the seven RurAction countries? What is the trend over time?
- ▶ How have rural regions responded to the recent crisis?
- ▶ What socio-economic characteristics lead to positive growth in rural regions?

Core Concepts & Theoretical Foundations

- ▶ Neo-classical Growth Model (Solow, 1956)
- ▶ Endogenous Growth Model (Romer, 1986)
- ▶ New Economic Geography (Krugman, 1991)
- ▶ Regional Resilience (Martin and Sunley, 2015)

Barro, R., & Sala-i-Martin, X., (1991). *Convergence across states and regions. Brookings Papers on Economic Activity* 1991(1). 107-182.

Rodriguez-Pose, A., (1999). *Convergence or divergence? Types of regional responses to socio-economic change in Western Europe. Tijdschrift voor Economische en Sociale Geografie* 90(4). 363-378.

ESPON. (2014). *ECR2 – Economic crisis: Resilience of regions. Scientific Report. Luxembourg: ESPON*

Methodological Framework

- ▶ Descriptive statistics and thematic mapping
- ▶ Beta-convergence testing
- ▶ Econometric models using panel data set

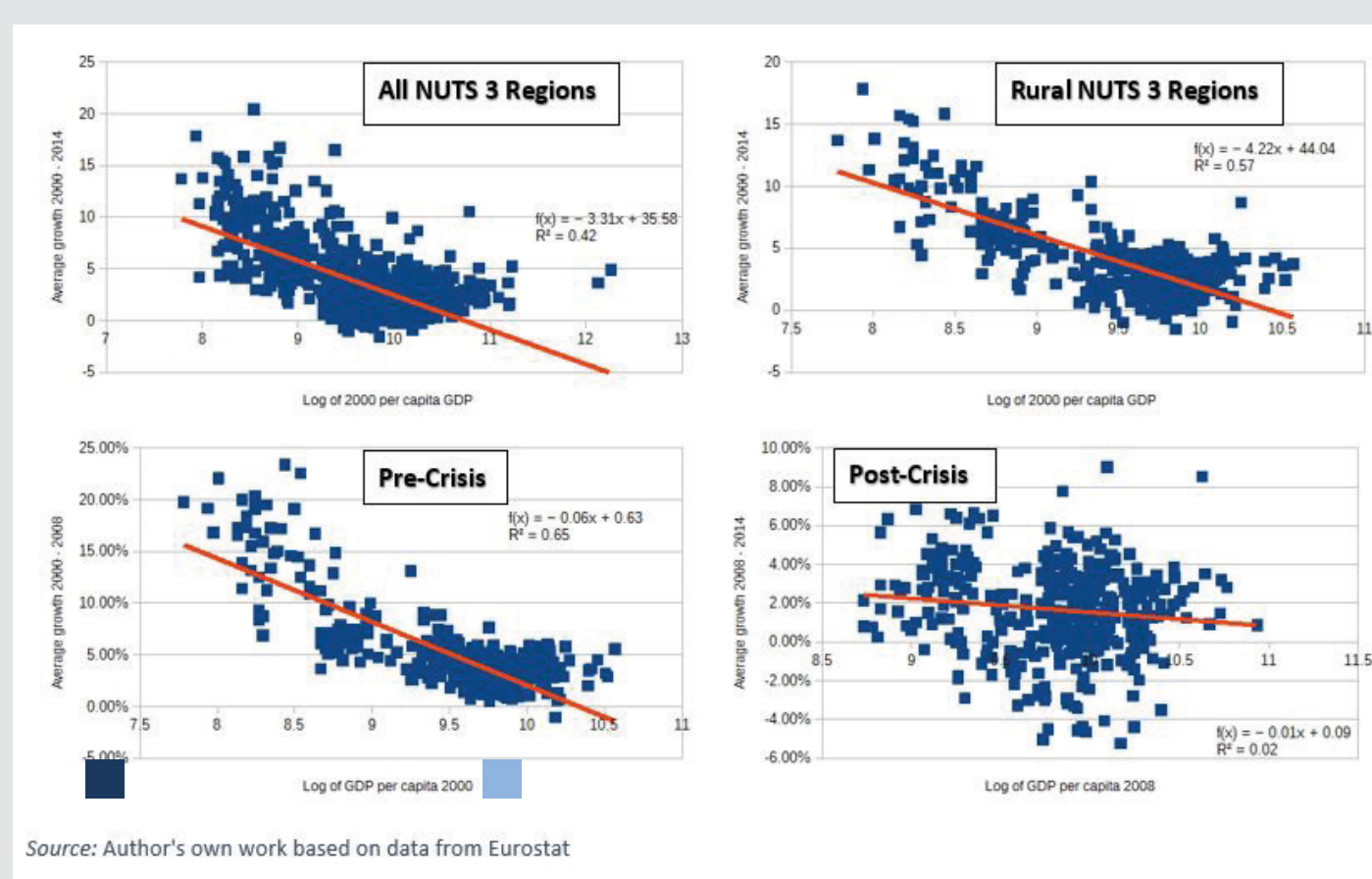

Source: Author's own work based on data from Eurostat

First Achievements

- ▶ There are signs of general convergence for rural regions in Europe before the crisis.
- ▶ However, since the recession there has been no sign of convergence.
- ▶ Disparities for rural regions among the seven RurAction countries varies considerably.
- ▶ Further research will focus on specific socio-economic characteristics determining growth and resilience.



This project has received funding from the European Union's Horizon 2020 ITN programme under the Marie Skłodowska-Curie grant agreement No. 721999